Samuel Hartlib an John Worthington (3. August 1660)

Quelle

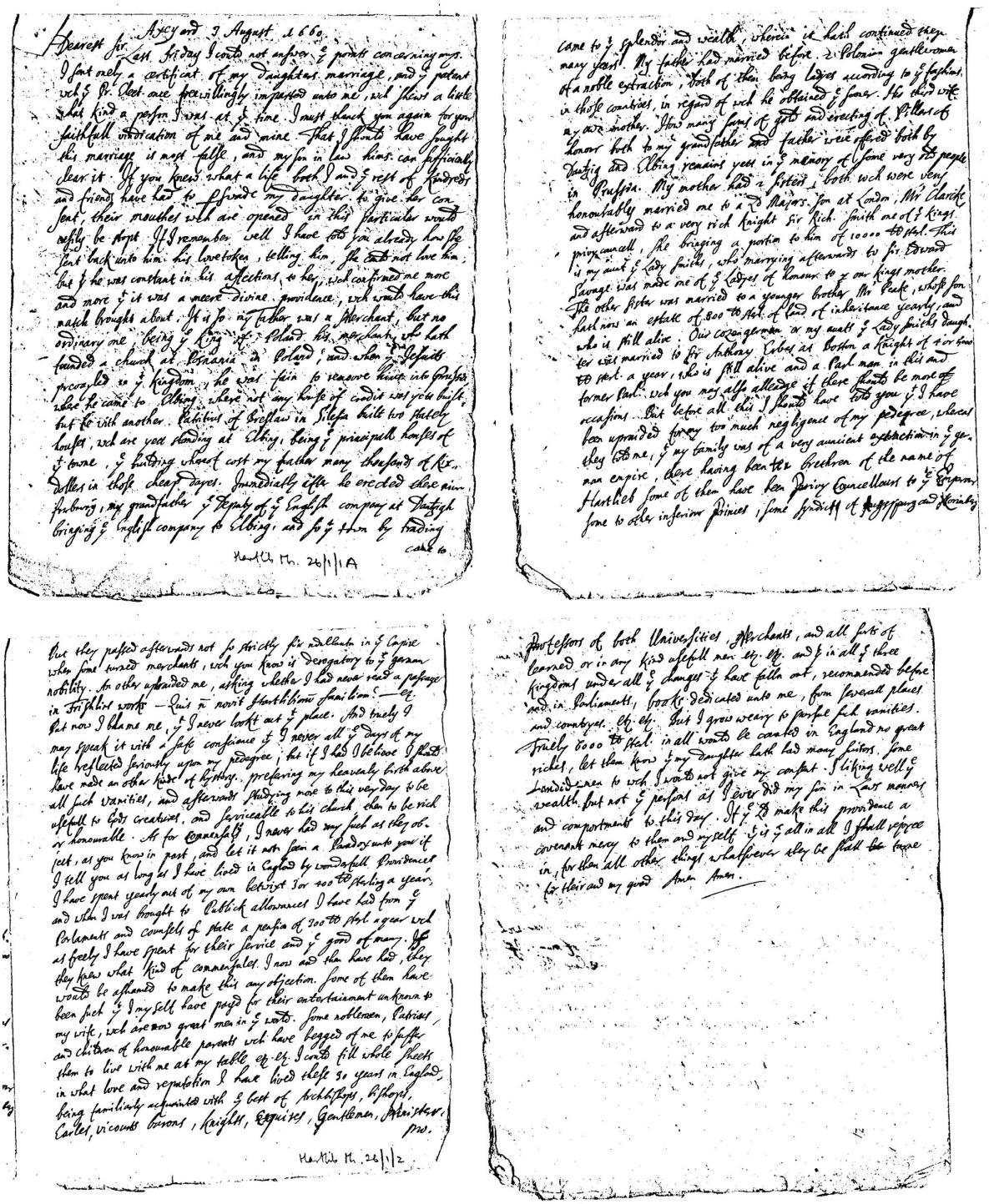

Quelle: Samuel Hartlib to John Worthington, August 3, 1660, 26/1/1A-2B, https://www.dhi.ac.uk/hartlib/view?docset=main&docname=26A_01, in Greengrass, M., Leslie, M. and Hannon, M. (2013), The Hartlib Papers. Published by The Digital Humanities Institute, University of Sheffield. Available

online at: https://www.dhi.ac.uk/hartlib

The Digital Humanities Institute, University of Sheffield

Empfohlene Zitation: Samuel Hartlib an John Worthington (3. August 1660), veröffentlicht in: German History Intersections, <https://germanhistory-intersections.org/de/deutschsein/ghis:image-261> [12.10.2024].